

CARLSON ROAD DAM SAWYER COUNTY WISCONSIN

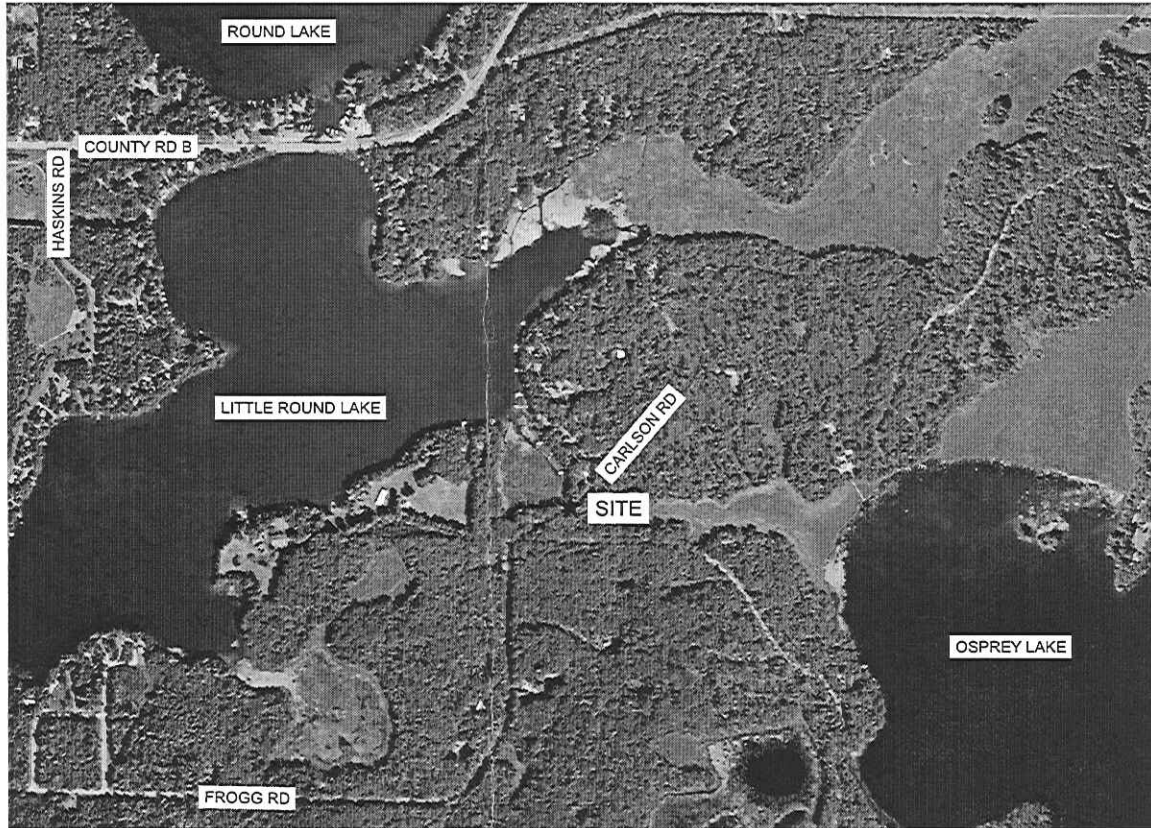
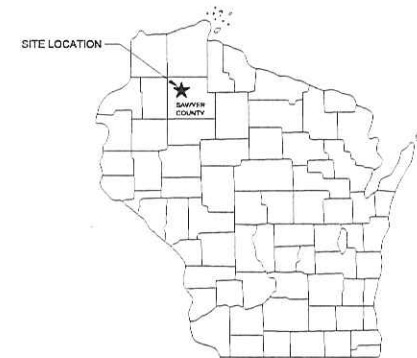

IMAGE SOURCE: BING MAPS

INDEX OF PLAN SHEETS	
SHEET NO.	DESCRIPTION
G1	TITLE SHEET
C1	PLAN & PROFILE

THE STATE OF WISCONSIN DEPARTMENT OF TRANSPORTATION "STANDARD SPECIFICATIONS FOR HIGHWAY AND STRUCTURE CONSTRUCTION" 2012 EDITION AND ALL SUPPLEMENTS THERE TO SHALL GOVERN UNLESS OTHERWISE NOTED.



COUNTY LOCATION MAP

PLANS PREPARED BY

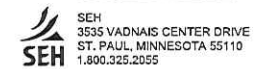

PLANS PREPARED FOR
SAWYER COUNTY, WISCONSIN

DRAWN:	DJS			
DESIGNED:	BTW			
CHECKED:	BTW			
	NO.	BY	DATE	REVISIONS



PHONE: 651.490.2000
3535 VADNAIS CENTER DR.
ST. PAUL, MN 55110

CARLSON ROAD DAM
SAWYER COUNTY WISCONSIN

TITLE SHEET

FILE NO.
SAWLW119834

G1

Map Created on Jun 03, 2013

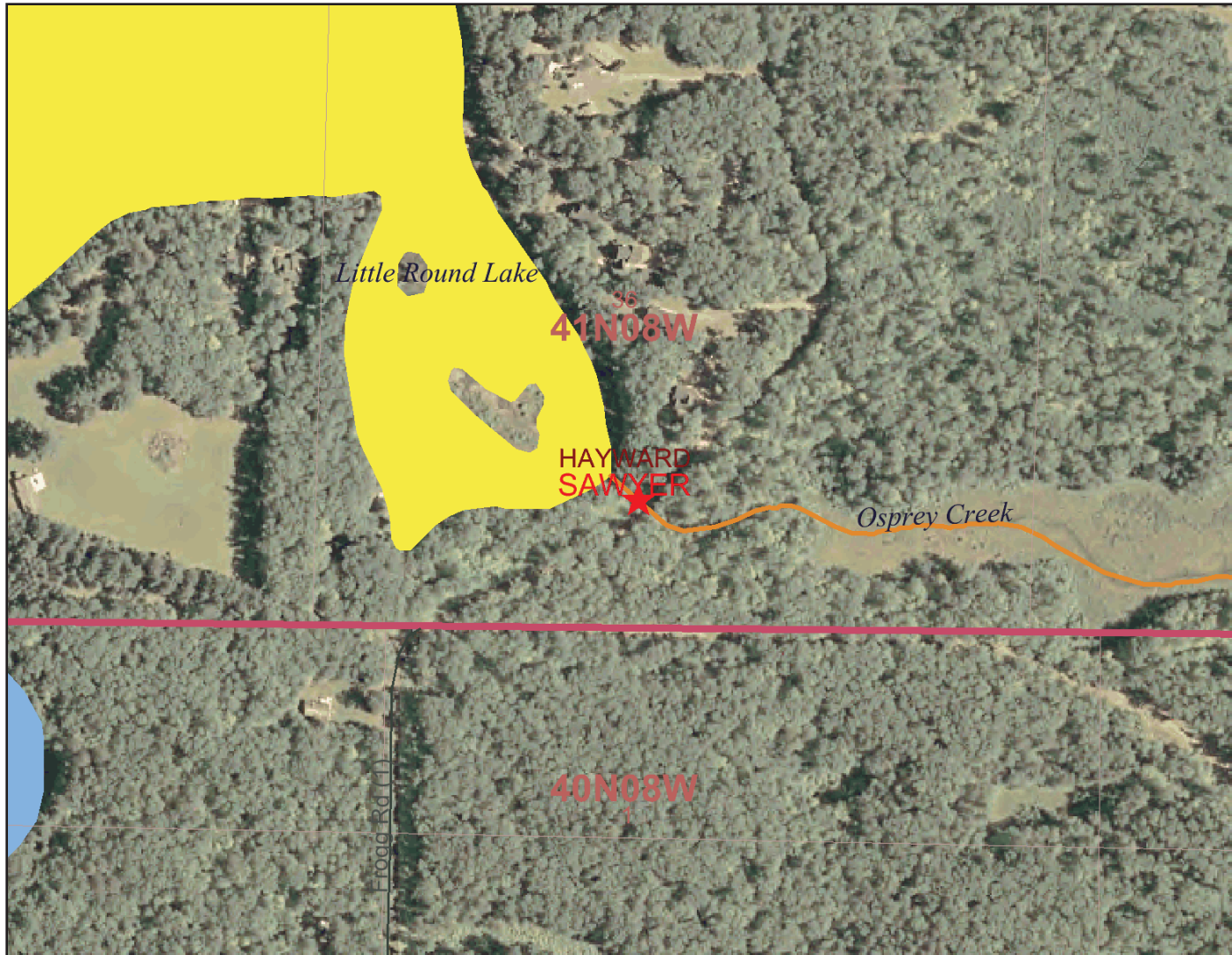

Legend

Major Highways

- Interstate
- State Highway
- U.S. Highways
- County Roads
- Local Roads
- 24K County Boundaries
- PLSS Townships
- PLSS Sections
- PLSS Q-Q Sections
- Civil Towns
- Civil Town
- PRF Other River Public Rights Features
- PRF Sensitive Rivers
- PRF Other Public Rights Features
- PRF Sensitive Areas of Lakes
- ASNRI Wild Rice Streams
- ASNRI Outstanding and Exceptional Streams
- ERW
- ORW
- ORW
- ASNRI Wild and Scenic Rivers
- ASNRI Trout Streams
- Class I Trout
- Class II Trout
- Class III Trout
- ASNRI Wild Rice Areas
- ASNRI Outstanding and

0 350 700 1050 ft.



Scale: 1:3,669

This map is a user generated static output from an Internet mapping site and is for general reference only. Data layers that appear on this map may or may not be accurate, current, or otherwise reliable. THIS MAP IS NOT TO BE USED FOR NAVIGATION.